

# Satellite

Transcribed by Bobby Stern  
www.bobbysternjazz.com

Composed and Performed  
by John Coltrane

Coltrane's Tenor Solo

(A) G B<sup>b7</sup> E<sup>b</sup> F<sup>#7</sup> B D<sup>7</sup> Gmi<sup>7</sup> C<sup>7</sup>

F A<sup>b7</sup> D<sup>b</sup> E<sup>7</sup> A C<sup>7</sup> Fmi<sup>7</sup> B<sup>b7</sup>

E<sup>b</sup> Ami<sup>7</sup> D<sup>7</sup> Gmi A mi<sup>7</sup> D<sup>7</sup>

G B<sup>b7</sup> E<sup>b</sup> F<sup>#7</sup> B D<sup>7</sup>

G B<sup>b7</sup> E<sup>b</sup> F<sup>#7</sup> B D<sup>7</sup> Gmi<sup>7</sup> C<sup>7</sup>

F A<sup>b7</sup> D<sup>b</sup> E<sup>7</sup> A C<sup>7</sup> Fmi<sup>7</sup> B<sup>b7</sup>

E<sup>b</sup> Ami<sup>7</sup> D<sup>7</sup> G Cmi<sup>7</sup> F<sup>7</sup>

Ami/D

6

10

14

18

22

26

30

Satellite

34 *A<sub>m</sub>/D*

**B** G B<sup>b7</sup> E<sup>b</sup> F<sup>#7</sup> B D<sup>7</sup> G<sub>m</sub><sup>7</sup> C<sup>7</sup>

F A<sup>b7</sup> D<sup>b</sup> E<sup>7</sup> A C<sup>7</sup> F<sub>m</sub><sup>7</sup> B<sup>b7</sup>

E<sup>b</sup> *A<sub>m</sub><sup>7</sup>* D<sup>7</sup> G<sub>m</sub>

G B<sup>b7</sup> E<sup>b</sup> F<sup>#7</sup> B D<sup>7</sup>

G B<sup>b7</sup> E<sup>b</sup> F<sup>#7</sup> B D<sup>7</sup> G<sub>m</sub> C<sup>7</sup>

F A<sup>b7</sup> D<sup>b</sup> E<sup>#7</sup> A C<sup>7</sup> F<sub>m</sub><sup>7</sup> B<sup>b7</sup>

E<sup>b</sup> *A<sub>m</sub><sup>7</sup>* D<sup>7</sup> G C<sub>m</sub><sup>7</sup> F<sup>7</sup>

*A<sub>m</sub>/D*

Am/D

# Satellite

70

74

78

82

86

90

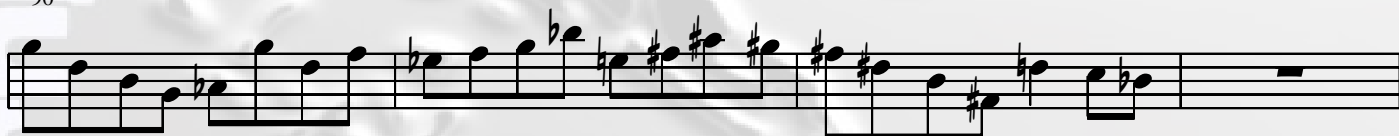

94

98

102

# Satellite

106

110

114

118

122

126

130

134

138

# Satellite

142

**E**

146

150

154

158

162

166

170

174

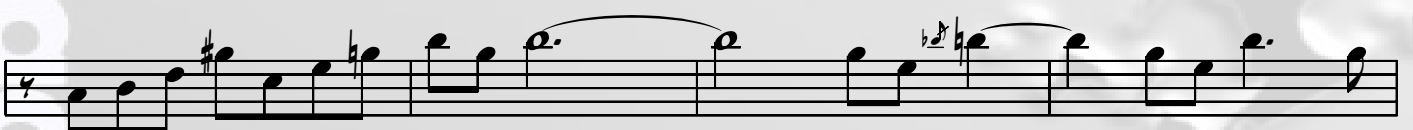

**F**

182

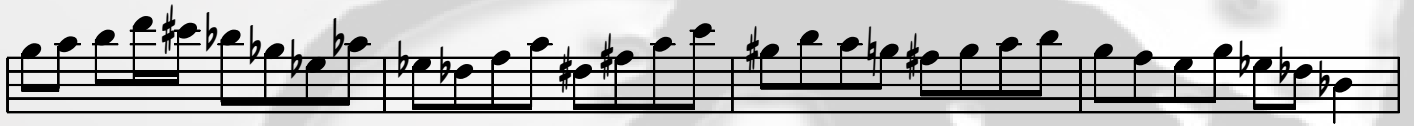

186

190

194

198

202

206

210

214

**G**

G B<sup>b7</sup> E<sup>b</sup> F<sup>37</sup> B D<sup>7</sup> Gmi<sup>7</sup> C<sup>7</sup>

218

F A<sup>b7</sup> D<sup>b</sup> E<sup>7</sup> A C<sup>7</sup> Fmi<sup>7</sup> B<sup>b7</sup>

222

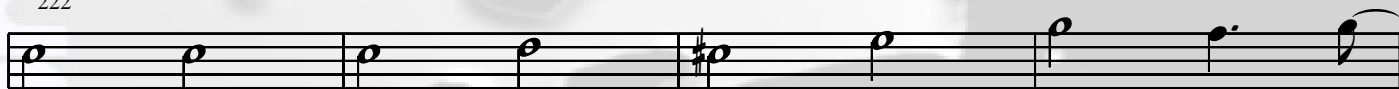

E<sup>b</sup> Ami<sup>7</sup> D<sup>7</sup> Gmi A<sup>7</sup> Ami<sup>7</sup> D<sup>7</sup>

226

G B<sup>b7</sup> E<sup>b</sup> F<sup>#</sup> B D<sup>7</sup>

230

G B<sup>b7</sup> E<sup>b</sup> F<sup>#7</sup> B D<sup>7</sup> Gmi<sup>7</sup> C<sup>7</sup>

234

F A<sup>b7</sup> D<sup>b</sup> E<sup>7</sup> A C<sup>7</sup> Fmi<sup>7</sup> B<sup>b7</sup>

238

E<sup>b</sup> Ami<sup>7</sup> D<sup>7</sup> G Ami<sup>7</sup> D<sup>7</sup>

242

246 Ami/D

# Satellite

250 *Bm1/E*

(H) 254 *Bm1/E*

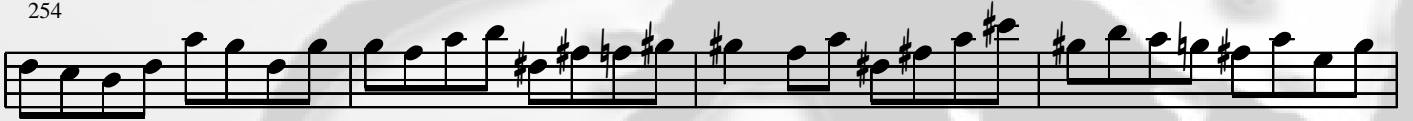

258

262

266

270 *Am1/D*

274

278

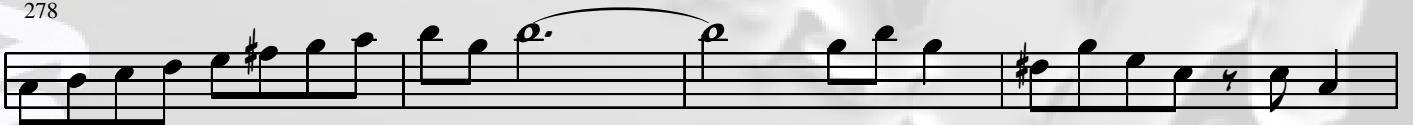

282

290

294

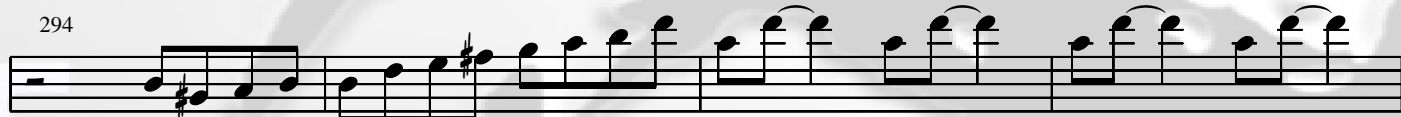

302

306

310

314 rit.

318

