

Bb Tenor Saxophone

# Satellite

Transcribed by Bobby Stern  
www.bobbysternjazz.com

Composed and Performed  
by John Coltrane

Coltrane's Tenor Solo

(A) A C<sup>7</sup> F A<sup>b7</sup> D<sup>b</sup> E<sup>7</sup> A<sub>Mi</sub><sup>7</sup> D<sup>7</sup>

G B<sup>b7</sup> E<sup>b</sup> F<sup>#7</sup> B D<sup>7</sup> G<sub>Mi</sub><sup>7</sup> C<sup>7</sup>

F B<sub>Mi</sub><sup>7</sup> E<sup>7</sup> A<sub>Mi</sub> B<sub>Mi</sub><sup>7</sup> E<sup>7</sup>

A C<sup>7</sup> F A<sup>b7</sup> D<sup>b</sup> E<sup>7</sup>

A C<sup>7</sup> F A<sup>b7</sup> D<sup>b</sup> E<sup>7</sup> A<sub>Mi</sub><sup>7</sup> D<sup>7</sup>

G B<sup>b7</sup> E<sup>b</sup> F<sup>#7</sup> B D<sup>7</sup> G<sub>Mi</sub><sup>7</sup> C<sup>7</sup>

F B<sub>Mi</sub><sup>7</sup> E<sup>7</sup> A D<sub>Mi</sub><sup>7</sup> G<sup>7</sup>

B<sub>Mi</sub>/E

Satellite

Bm1/E

34

A C7 F Ab7 Db E7 Am17 D7

38

G Bb7 Eb F#7 B D7 Gm17 C7

42

F Bm17 E7 Am1

46

A C7 F Ab7 Db E7

50

A C7 F Ab7 Db E7 Am1 D7

54

G Bb7 Eb F#7 B D7 Gm17 C7

58

F Bm17 E7 A Dm17 G7

62

Bm1/E

Bm1/E

# Satellite

70

74

78

82

86

90

94

98

102

# Satellite

106

110

114

118

122

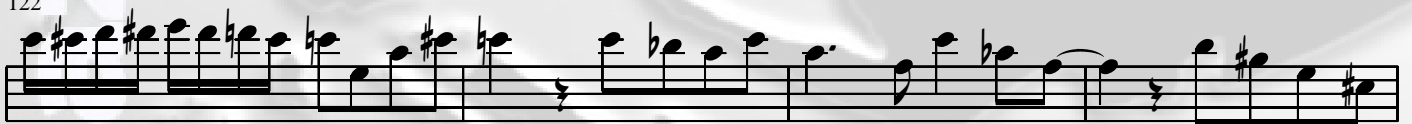

126

130

134

138

# Satellite

142

**E**

146

150

154

158

162

166

170

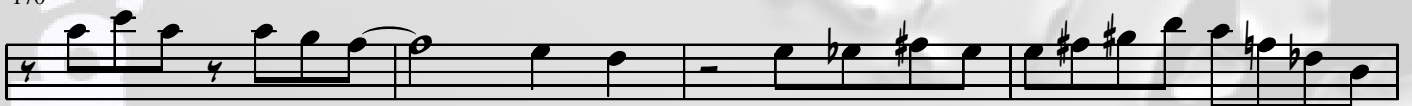

174

**F**

182

186

190

194

198

202

206

210

Satellite

214

G

A C<sup>7</sup> F A<sup>b7</sup> D<sup>b</sup> E<sup>7</sup> A<sub>M</sub>I<sup>7</sup> D<sup>7</sup>

218

G B<sup>b7</sup> E<sup>b</sup> F<sup>#7</sup> B D<sup>7</sup> G<sub>M</sub>I<sup>7</sup> C<sup>7</sup>

222

F B<sub>M</sub>I<sup>7</sup> E<sup>7</sup> A<sub>M</sub>I B<sub>M</sub>I<sup>7</sup> E<sup>7</sup>

226

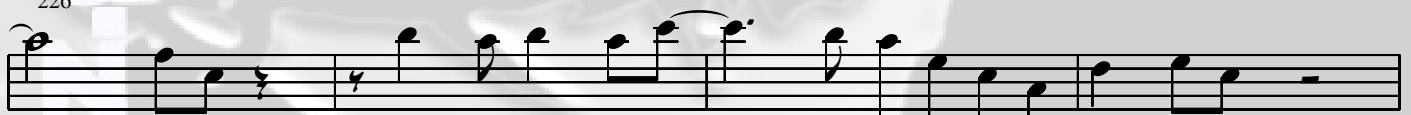

A C<sup>7</sup> F A<sup>b</sup> D<sup>b</sup> E<sup>7</sup>

230

A C<sup>7</sup> F A<sup>b7</sup> D<sup>b</sup> E<sup>7</sup> A<sub>M</sub>I<sup>7</sup> D<sup>7</sup>

234

G B<sup>b7</sup> E<sup>b</sup> F<sup>#7</sup> B D<sup>7</sup> G<sub>M</sub>I<sup>7</sup> C<sup>7</sup>

238

F B<sub>M</sub>I<sup>7</sup> E<sup>7</sup> A B<sub>M</sub>I<sup>7</sup> E<sup>7</sup>

242

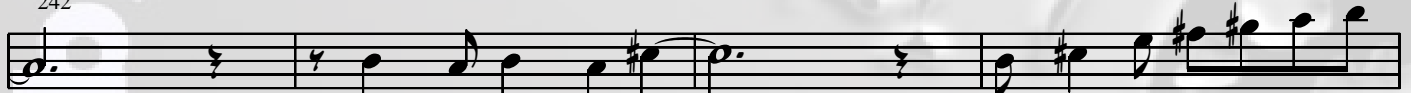

246 B<sub>M</sub>I/E

